

KESHKALA

Beauty Redefined

FEMALE ONLY SALON

PRICE MENU

Hathijan, Ahmedabad

SKIN · FACIALS · HAIR · SPA · MAKEUP · BRIDAL



Skin Essentials

THREADING · BLEACH

Threading

Upper Lip	₹10
Eyebrows	₹50
Chin	₹10
Neck	₹10
Forehead	₹10
Full Face	₹120

Bleach

Face	₹200
Face & Neck	₹250
Full Hand	₹300
Half Leg	₹250
Full Leg	₹400
Half Back	₹200
Full Back	₹350
Full Body	₹1,500



Waxing

SUGAR · CREAM · RICA · BRAZILIAN

Waxing

	SUGAR	CREAM	RICA	BRAZILIAN
Upper Lip	–	₹30	₹50	₹70
Full Face	₹100	₹150	₹250	₹350
Under Arms	₹50	₹70	₹100	₹150
Full Hand	₹120	₹150	₹250	₹350
Tummy	₹150	₹200	₹300	₹400
Half Back	₹100	₹150	₹200	₹300
Full Back	₹150	₹200	₹300	₹400
Bikini	–	–	₹500	₹650
Half Leg	₹120	₹150	₹250	₹350
Full Leg	₹200	₹250	₹450	₹600
Full Body (No Bikini)	₹750	₹1,000	₹1,500	₹2,000
Full Body	–	–	₹2,000	₹2,500

GOOD TO KNOW

- Sugar, Cream, Rica and Brazilian are wax types, not body areas. A dash (–) means not offered in that wax type.
- Full Body (No Bikini) excludes the bikini area.
- Full Body includes the bikini area and is offered in Rica and Brazilian only. Bikini is also priced separately.
- Full Body (No Bikini) covers Full Hands, Full Legs, Under Arms, Tummy, Full Back, Chest, and Neck.

Facials & Glow

FACIAL · CLEAN-UP

Facial

Regular	₹450
Nature's	₹550
Body Veda	₹600
Dr Rashel	₹650
VLCC	₹750
Lotus	₹800
Korean	₹1,000
N+ Derma	₹1,400
O3+	₹1,500
Hydra Machine	₹2,499
Premium Hydra-Glow	₹2,999

Clean-up

Regular	₹250
Fruit	₹300
Gold	₹350
Nature's	₹350
Lotus	₹400
VLCC	₹450
Korean	₹550
O3+	₹700





Shiner & D-Tan

SHINER · D-TAN

Shiner

Face Shiner	₹250
Back Shiner (Half)	₹250
Back Shiner (Full)	₹400
Hand Shiner	₹300
Full Body Shiner	₹1,500

D-Tan

	DR RASHEL	LOTUS	OZONE
Face & Neck	₹200	₹250	₹350
Full Hand	₹200	₹250	₹350
Half Leg	₹200	₹250	₹350
Full Leg	₹350	₹400	₹500
Full Front	₹250	₹300	₹350
Full Back	₹250	₹300	₹350
Full Body	₹1,000	₹1,200	₹1,500

Hair Studio

CUTTING · WASH · SPA

Hair Cutting

Straight Cut	₹100
Baby Cut	₹200
U-Cut	₹250
V-Cut	₹250
Step Cut	₹300
Layer Cut	₹300
Butterfly Cut	₹350
Step + Layer Cut	₹450
Advance	₹550

Hair Wash

Shampoo + Conditioner	₹150
Shampoo + Mask	₹250
L'Oreal Shampoo + Mask	₹300
Matrix Shampoo + Mask	₹300
Hair Oil Massage	₹150
Hair Oil + Steam	₹200

Hair Styling

STARTING AT

Blow Dry	₹300
Straight Ironing	₹400
Soft Curls	₹500

Hair Wash & Blow Dry charged separately.

Hair Spa

STARTING AT

Regular	₹550
Matrix	₹750
L'Oreal	₹850

Final price depends on hair length and thickness.







Hair Colour & Treatments

COLOUR · TREATMENTS

Hair Colour

STARTING AT

	STREAX	L'OREAL
Root Touch-up	₹400	₹500
Full Hair Colour	₹1,200	₹1,500
Full Hair Highlight	₹1,800	₹2,000
Highlight Per Strip	₹200	
Global Base Colour + Highlights	₹2,500	

★ BESTSELLER

Treatments

STARTING AT

Smoothening	₹2,999
Straightening	₹2,999
Keratin	₹3,499
Botox	₹3,999
Nanoplastia	₹5,000

- Starting at prices: the final price depends on your hair length and thickness.

Body Spa & Nails

BODY SPA · MANICURE · PEDICURE

Body Spa

Body Massage Oil + Machine	₹1,000
Body Scrub	₹800
Body Polishing	₹2,500
Body Clean-Up	₹1,500

For Full Body Shiner & D-Tan, see Page 5.

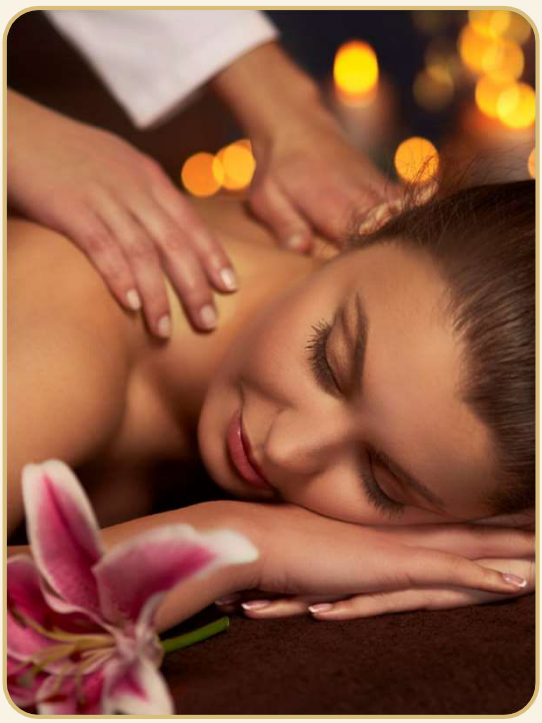



Manicure / Pedicure

Regular Manicure	₹350
Regular Pedicure	₹350
Pro Manicure	₹500
Pro Pedicure	₹550
Advance Manicure + Pedicure Combo	₹1,300

Nail Studio

GEL · ACRYLIC · EXTENSIONS

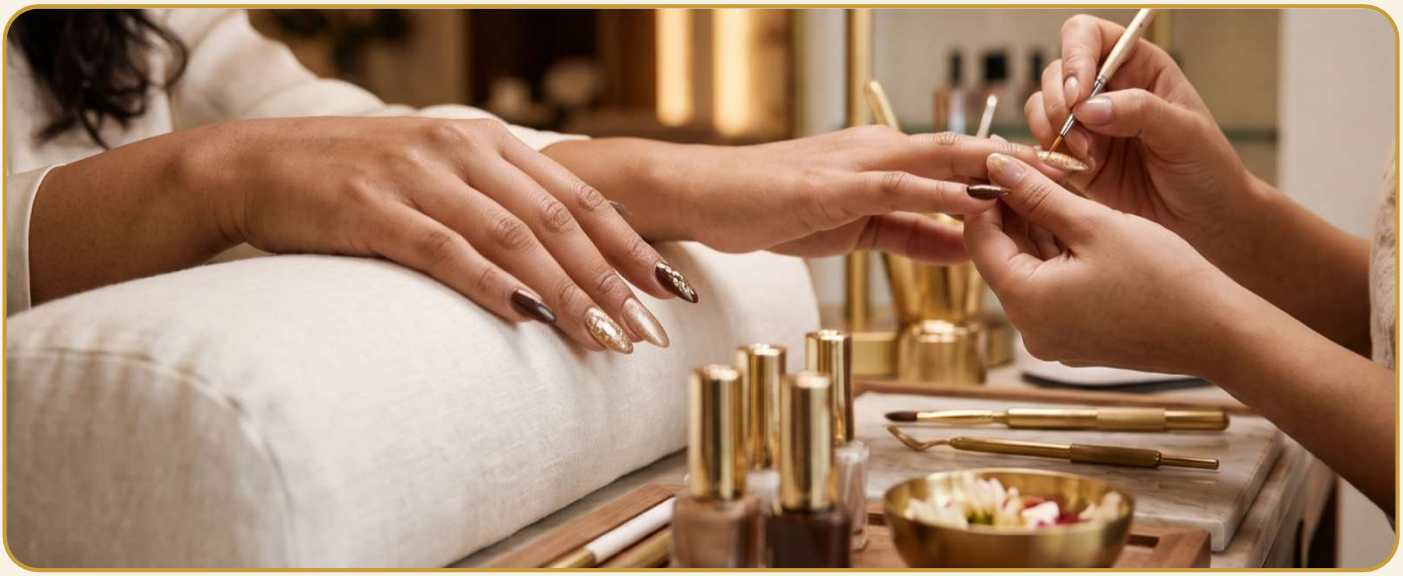

Nail Studio

Gel Nail Polish	**₹499**
Acrylic Extensions	**₹1,499**
Gel Extensions	**₹1,999**
Nail Art (Per Finger / Full Set)	**₹100 / ₹799**
Extension Refill / Infill	**₹799**
Gel / Extension Removal	**₹300**

Nails, perfected.

Signature Bridal Styles

BRIDAL MAKEUP & HAIR STYLING





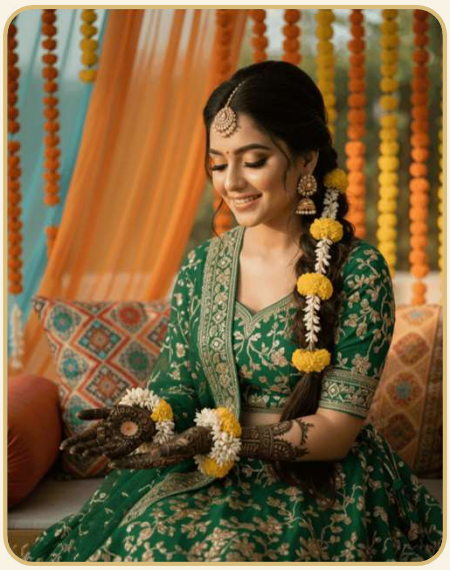







Makeup & Hair Style

HD MAKEUP · HAIR STYLE · BRIDAL LOOKS

Makeover HD Makeup & Hair Style

Sider Light Makeup + Basic Hair Style	₹1,200
Sider HD Makeup + Basic Hair Style	₹1,500
Sider HD Makeup + Messy Hair Style	₹2,000
Haldi Bridal Makeup + Hair Style	₹2,500
Engagement Bridal HD Makeup + Hair Style	₹3,000
Baby Shower Bridal Makeup + Hair Style	₹3,000
Garba Bridal Makeup + Hair Style	₹3,000
Reception Bridal Makeup + Hair Style	₹4,000
Marriage Bridal Makeup + Hair Style	₹7,999
Marriage Bridal Makeup + Hair Style + Jewellery	₹9,999
HD Premium / Airbrush Bridal Makeup + Hair Style	₹11,999

PLEASE NOTE

- Each price covers the makeup look and hair style named in that service.
- Venue travel, trials, jewellery, lashes, draping and other extras are included only where explicitly stated in the package. Jewellery is stated only in the Marriage Bridal Makeup + Hair Style + Jewellery service.

OPTIONAL ADD-ONS Saree / Dupatta Draping ₹400 · Eye Lashes ₹300

**Prior appointment is mandatory for Bridal and Pre-Bridal packages.*



Bridal & Engagement

PACKAGES · HATHIJAN'S FAVOURITES

★ HATHIJAN'S FAVOURITE

Engagement Package

Package 1 ..... **₹5,000**

Rica Hand Wax, Rica Half Leg Wax, Rica Under Arms, Eyebrows, Ozone D-Tan, O3+ Facial, and Engagement Makeover (Value ₹5,500 · Save ₹500)

Package 2 ..... **₹8,000**

Rica Hand Wax, Rica Full Leg Wax, Rica Under Arms, Eyebrows, Ozone D-Tan, Hydra Machine Facial, Gel Nail Extensions with Nail Art, and Engagement Makeover (Value ₹8,698 · Save ₹698)

★ BESTSELLER

Bridal Packages

Package 1 **₹20,000**

2 sittings · Looks included: Garba, Bridal

SITTING 1 Basic Facial, Rica Hand Wax, Rica Half Leg Wax, Rica Under Arms, Eyebrows

SITTING 2 O3+ Advance Facial, Face Shiner, Rica Full Body Wax (No Bikini), Full Body Shiner / D-Tan, Full Face Threading, Pro Manicure & Pedicure, L'Oreal Hair Spa, Gel Nail Polish, Bridal Jewellery Set (On Rent), Saree Draping & Eye Lashes, Garba Makeup + Hair Style, Marriage Bridal HD Makeup + Hair Style

Menu value ₹22,068 · Save ₹2,068 (9.4%)

- Each package includes only the services, sittings and makeup looks listed.
- Venue travel, trials, jewellery, lashes, draping and other extras are included only where explicitly stated in the package.

**Prior appointment is mandatory for Bridal and Pre-Bridal packages.*



Bridal Packages

CONTINUED · PACKAGES 2 & 3

Bridal Packages (continued)

Package 2 — ₹25,000

3 sittings · Looks included: Haldi, Garba, Bridal

SITTING 1	Basic Facial, Rica Hand Wax, Rica Half Leg Wax, Rica Under Arms, Eyebrows
SITTING 2	Basic Facial, Rica Hand Wax, Rica Half Leg Wax, Rica Under Arms, Eyebrows
SITTING 3	Hydra Machine Facial, Face Shiner, Brazilian Full Body Wax (No Bikini), Full Body Shiner / D-Tan, Full Face Threading, Advance Manicure + Pedicure Combo, L'Oreal Hair Spa, Gel Nail Extensions, Bridal Jewellery Set (On Rent), Saree Draping & Eye Lashes, Haldi Makeup + Hair Style, Garba Makeup + Hair Style, Marriage Bridal HD Makeup + Hair Style

Menu value ₹28,917 · Save ₹3,917 (13.5%)

Package 3 — ₹30,000

3 sittings · Looks included: Haldi, Garba, Bridal, Reception

SITTING 1–2	Basic Facial, Rica Hand Wax, Rica Half Leg Wax, Rica Under Arms, Eyebrows (same for both sittings, as in Package 2)
SITTING 3	Hydra Machine Facial, Face Shiner, Brazilian Full Body Wax (No Bikini), Full Body Shiner / D-Tan, Full Face Threading, Advance Manicure + Pedicure Combo, L'Oreal Hair Spa, Gel Nail Extensions, Bridal Jewellery Set (On Rent), Saree Draping & Eye Lashes, Haldi Makeup + Hair Style, Garba Makeup + Hair Style, HD Premium / Airbrush Bridal Makeup + Hair Style, Reception Makeup + Hair Style

Menu value ₹36,917 · Save ₹6,917 (18.7%)

- Each package includes only the services, sittings and makeup looks listed.
- Venue travel, trials, jewellery, lashes, draping and other extras are included only where explicitly stated in the package.

**Prior appointment is mandatory for Bridal and Pre-Bridal packages.*

Pre-Bridal Rituals

PRE-WEDDING PAMPERING · BOOK EARLY

The Golden Glow Pre-Bridal ..... ₹5,999

INCLUDES

- O3+ Facial
- Full Body Wax — Rica (No Bikini)
- Body Polishing
- L'Oreal Hair Spa
- Manicure / Pedicure

Menu value ₹7,050 · Save ₹1,051 (14.9%)

The Royal Pre-Bridal ..... ₹7,999

INCLUDES

- Hydra Machine Facial
- Full Body Wax — Brazilian (No Bikini)
- Body Shine & D-Tan
- L'Oreal Hair Spa
- Advance Manicure + Pedicure Combo

Menu value ₹9,649 · Save ₹1,650 (17.1%)



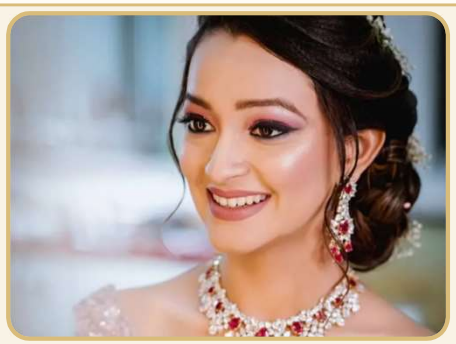



- Venue travel, trials, jewellery, lashes, draping and other extras are included only where explicitly stated in the package.

**Prior appointment is mandatory for Bridal and Pre-Bridal packages.*



Monthly Grooming Combos

MONTHLY OFFERS · VIP MEMBERS ONLY

The Essential Combo — ₹639

INCLUDES — ACTIVE VIP MEMBERSHIP REQUIRED

- Full Hand Wax (Cream) ..... ₹150
- Half Leg Wax (Cream) ..... ₹150
- Eyebrows (Threading) ..... ₹50
- Upper Lip (Threading) ..... ₹10
- Regular Clean-up ..... ₹250
- Hair Wash (Shampoo + Conditioner) ..... ₹150

Menu value ₹760 · VIP combo price ₹639 · Saving ₹121 (15.9%)

The Keshkala Pamper Combo — ₹1,599

INCLUDES — ACTIVE VIP MEMBERSHIP REQUIRED

- Rica Full Hand Wax ..... ₹250
- Rica Full Leg Wax ..... ₹450
- Lotus Facial ..... ₹800
- Eyebrows (Threading) ..... ₹50
- Upper Lip (Threading) ..... ₹10
- Regular Manicure ..... ₹350

Menu value ₹1,910 · VIP combo price ₹1,599 · Saving ₹311 (16.3%)

Keshkala VIP Membership · ₹500 / Year

Pays for itself in just 2 Pamper visits — or 1 Keratin treatment!

- Unlock VIP Monthly Combos all year — save ₹3,232 net over 12 Pamper visits.
- Flat 15% OFF all Hair Treatments & Advanced Facials (save ₹525 on Keratin on Day 1).

Annual ₹500 card fee charged once per year; separate from combo price.

15% OFF

SEPARATE VIP BENEFIT

Flat 15% off all Hair Treatments and Advanced Facials. This is in addition to, and not part of, the monthly combo savings.

Book Your Appointment

Keshkala Beauty Redefined — an exclusive Female Only Salon in Hathijan, Ahmedabad

VISIT US
B-21, Pushpak City, Nr. The Golden Leaf Restaurant,
Mehmadabad Road, Hathijan, Ahmedabad - 382445

CALL / WHATSAPP
+91 97253 09800

INSTAGRAM
@keshkala_beauty_redefined

SALON TIMINGS
10:00 AM – 8:00 PM · Open All Days

PAYMENTS ACCEPTED
UPI · Cash

Follow on Instagram

Scan to WhatsApp Us

Google Business